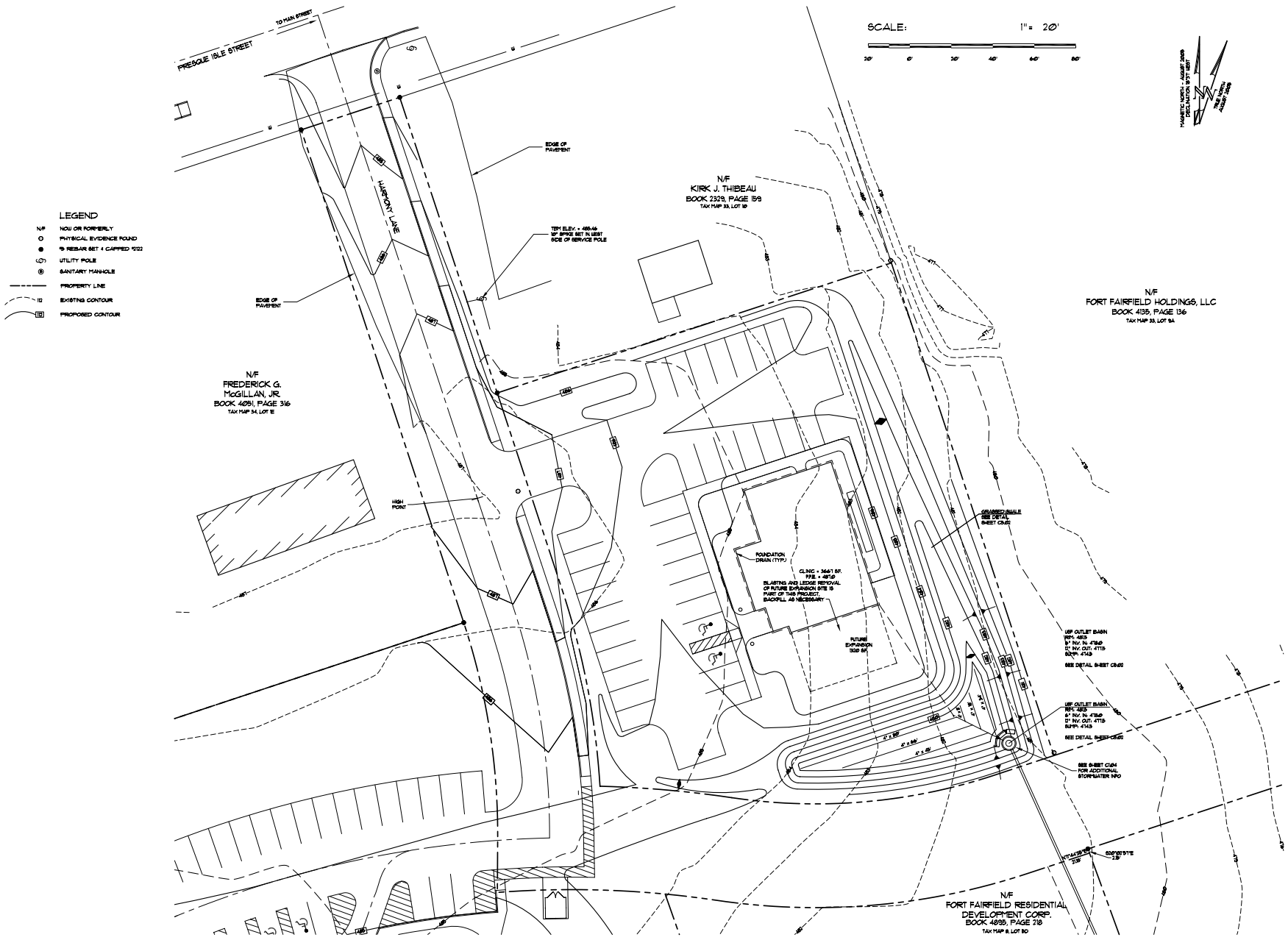


Celebrating 25 Years of Business

BRSA
B.R. Smith Associates, Inc.
Surveying Engineering
P.O. Box 426, 11 Hall Street, Presque Isle, Maine 04769
Tel: 207.764.3661 Fax: 207.764.0818

STAMP OR SEAL:

STATE OF MAINE
TIMOTHY C. BOING
No. 7548
LICENSED
PROFESSIONAL ENGINEER

DRAWING STATUS:
ISSUED FOR BID AND CONSTRUCTION

| # | DATE | REVISIONS | DRAWN | APPD. |
|---|---|---|---|---|

SHEET NAME:
SITE GRADING PLAN

PROJECT:
THE HEALTH CLINIC PROJECT
11 HARMONY LANE
FORT FAIRFIELD, MAINE

CLIENT:
TOWN OF FORT FAIRFIELD
P.O. BOX 390
FORT FAIRFIELD, MAINE 04742

| | | | |
|---|---|---|---|
| DESIGNED BY: | NA | BRSA PROJECT: | 2011.107.1 |
| DRAWN BY: | KAH | FIELD BOOK #: | 252 |
| CHECKED BY: | TRR | PLAN DATE: | 8-15-2012 |
| APPROVED BY: | TRR | PLAN SCALE: | AS SHOWN |

NO PORTION OF THIS PLAN MAY BE IN ANY WAY REPRODUCED OR USED FOR ANY PURPOSE OTHER THAN THE SPECIFIC PROJECT INDICATED HEREON WITHOUT THE WRITTEN PERMISSION OF B.R. SMITH ASSOCIATES, INC.
© 2012 B.R. SMITH ASSOCIATES, INC.

C1.02

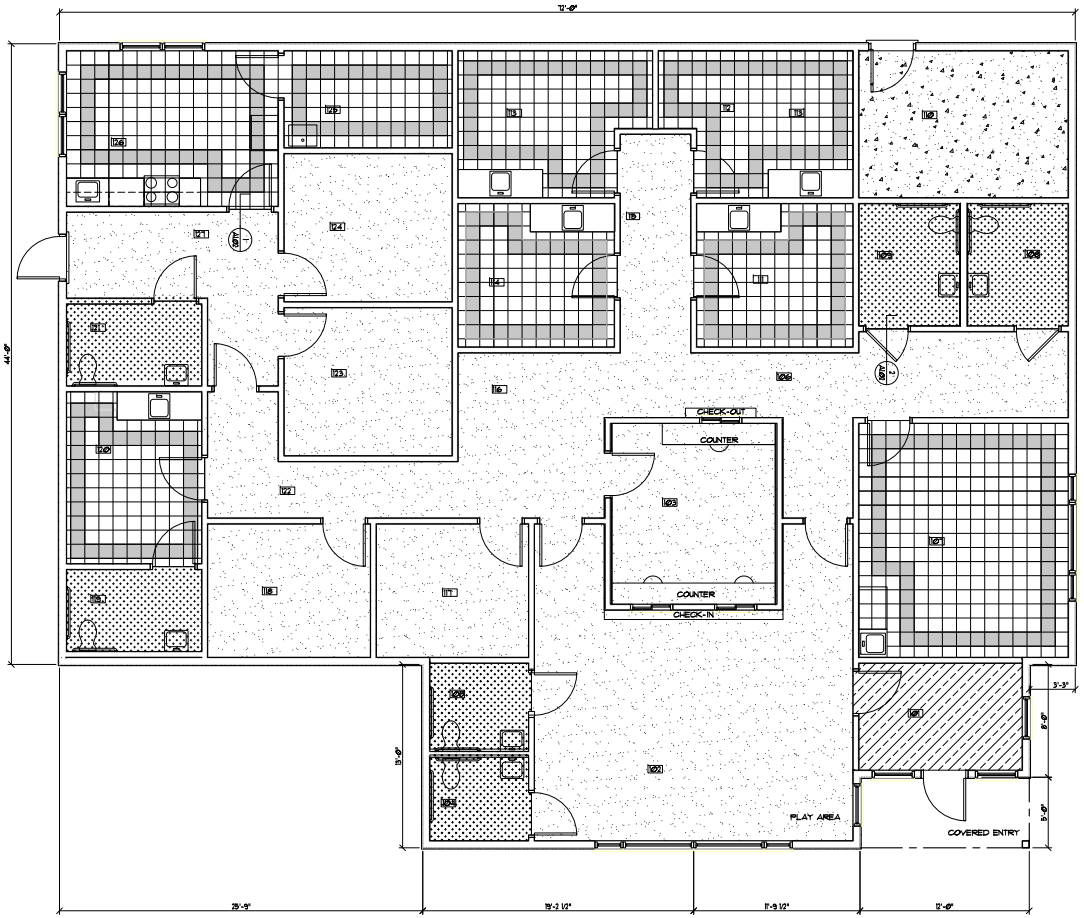


PLAN NORTH

## FLOOR FINISH PLAN

SCALE: 1/4"=1'-0"

### MATERIALS LEGEND

| SYMBOL | DESCRIPTION |
|---|---|
| | SHEET VINYL |
| | COMMERCIAL CARPET-TYPE 1 |
| | COMMERCIAL CARPET-TYPE 2 |
| | VINYL COMPOSITION TILE |
| | VINYL COMPOSITION TILE-ACCENT COLOR |
| | SEALED CONCRETE |

SEE A6.02 FOR FINISH MATERIAL SCHEDULE

### GENERAL NOTES

1. ALL CHANGES OF FLOOR FINISH MATERIAL, SUCH AS:
   - COLOR CHANGES
   - MATERIAL CHANGE
   - TERMINATION MATERIAL

   SHALL BE MADE UNDER CENTER LINE OF DOORS.
2. OWNER SHALL HAVE MIN 4 COLOR CHOICES OF EACH TYPE OF FLOORING IN ADDITION TO ACCENT COLORS.
3. CONTRACTOR SHALL SEAL ALL TILE FLOORS IN ACCORDANCE WITH MANUFACTURERS RECOMMENDATIONS FOR SEALANT TYPE + NUMBER OF COATS.
4. ALL FLOORING SHALL BE INSTALLED PER MANUFACTURERS WRITTEN RECOMMENDATIONS.
5. ALL AREAS HAVING VINYL COMPOSITION TILES SHALL HAVE TILES OF EQUAL DIMENSIONS AT OPPOSITE PARALLEL WALLS.

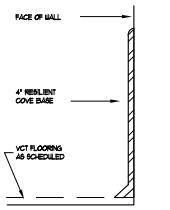


TYP. RESILIENT BASE DETAIL @ VCT

NOT TO SCALE

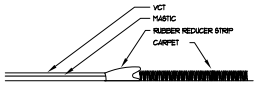


VCT TO CARPET 1/A1.02

NOT TO SCALE

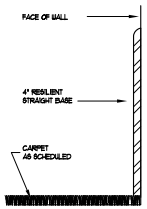


TYP. RESILIENT BASE DETAIL @ CARPET

NOT TO SCALE

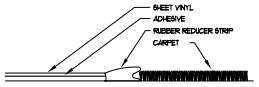


VINYL TO CARPET 2/A1.02

NOT TO SCALE

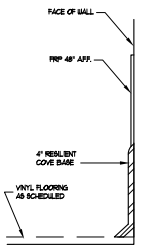


BASE W/FRP ABOVE

NOT TO SCALE

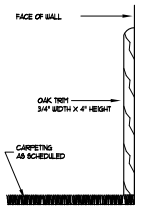


TYP. OAK BASE DETAIL @ CARPET

NOT TO SCALE

Celebrating 25 Years of Business

BRSA
B.R. Smith Associates, Inc.
Surveying Engineering
P.O. Box 317 • 144 Street • Presque Isle, Maine 04769
Tel. 207-764-3376 • Fax 207-764-6956

REGISTERED ARCHITECT
D. W. CHRISTOPHERSON
No. 589
STATE OF MAINE

ISSUED FOR BID & CONSTRUCTION

| # | DATE | REVISIONS | DRAWN | APPR. |
|---|---|---|---|---|

DRAWING STATUS:

SHEET NAME: FLOOR FINISH PLAN

PROJECT: THE HEALTH CLINIC PROJECT
FIRE HOUSE LANE
FORT FAIRFIELD, MAINE

CLIENT: TOWN OF FORT FAIRFIELD
PO BOX 360
FORT FAIRFIELD, MAINE

| | |
|---|---|
| DESIGNED BY: | ALP |
| DRAWN BY: | ALP |
| CHECKED BY: | TRR |
| APPROVED BY: | DMC |
| PROJECT NO.: | 2013-07-1 |
| RELEASED: | NA |
| PLOTTED: | 8-15-13 |
| PLOTTED BY: | AS SHOWN |

NO PORTION OF THIS PLAN MAY BE IN ANY WAY REPRODUCED OR USED FOR ANY PURPOSE OTHER THAN THE SPECIFIC PROJECT INDICATED HEREON, WITHOUT THE WRITTEN PERMISSION OF B.R. SMITH ASSOCIATES, INC.
© 2013 B.R. SMITH ASSOCIATES, INC.

SHEET A1.02